

9/5 (22)

1ST. ALTP "PENNIES FROM HEAVEN"
VOCAL CHART

55

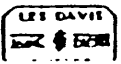

TR-12

FRED WAYNE

5/

2ND ALTO

"PENNIES FROM HEAVEN"

VOCAL CHART

- Staff 6: Continues the melodic line with a circled 'E' and 'TEN/LEAD' annotation.
- Staff 9: Continues the melodic line.
- Staff 10: Ends with a circled 'F' and a '3' above it, indicating a triplet. A double bar line and a double sharp symbol (ss) are at the bottom.

1ST. TENOR

" PENNIES FROM HEAVEN "

VOCAL CHART

- Staff 2: Contains a melodic line with a circled 'B' at the beginning and a circled 'C' with a '3' below it towards the end. Dynamics include *mp*.
- Staff 3: Continues the melodic line with a circled 'D' and a '3' below it. Dynamics include *mp*.
- Staff 5: Continues the piano accompaniment with a circled 'E' and 'LEAD' above it.
- Staff 6: Continues the piano accompaniment with a circled 'E' and 'LEAD' above it.
- Staff 7: Continues the piano accompaniment with a circled 'E' and 'LEAD' above it.
- Staff 8: Continues the piano accompaniment with a circled 'E' and 'LEAD' above it.
- Staff 9: Continues the piano accompaniment with a circled 'E' and 'LEAD' above it.
- Staff 10: Continues the piano accompaniment with a circled 'E' and 'LEAD' above it. Dynamics include *mp* and *ff*.

2ND TENOR "PENNIES FROM HEAVEN"
VOCAL CHART

- Staff 2: Continues the melody with a circled 'B' marking a section.

STH. BARI

"PENNIES FROM HEAVEN"

VOCAL CHART

7 D *Vocals* $\frac{3}{3}$ 3

f D *mp*

C 3 *mp*

D 3 *f*

3

E

b

b

2 F 3 *mp*

3 *#*

522 ST. TRP. "PENNIES FROM HEAVEN"

VOCAL CHART

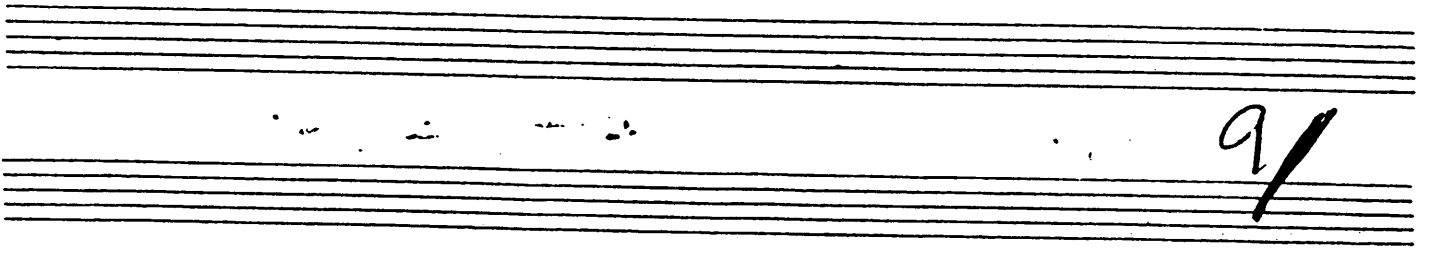
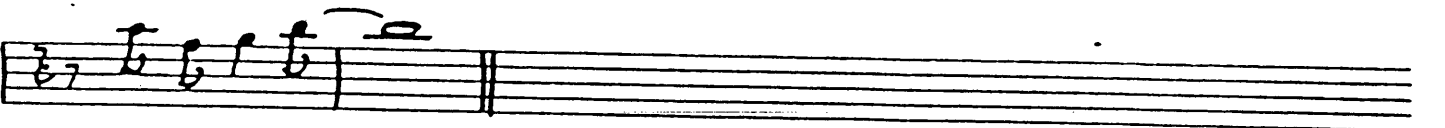
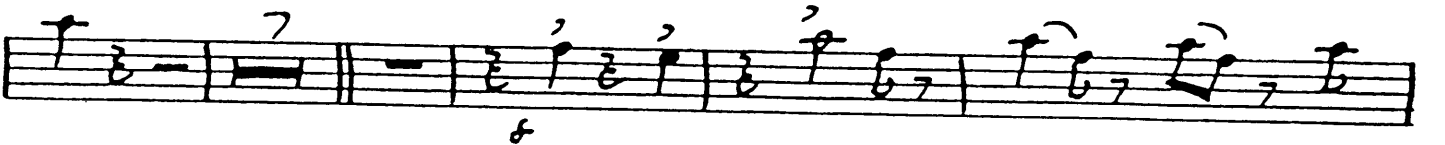
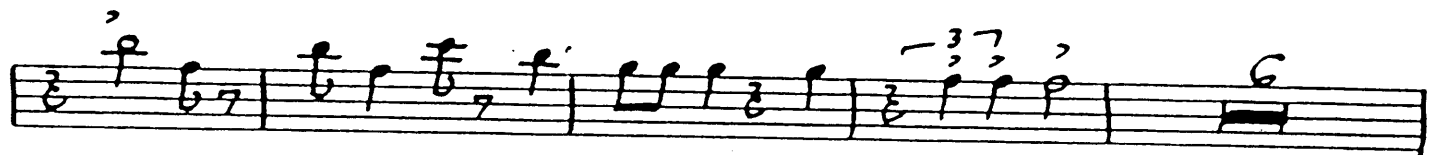
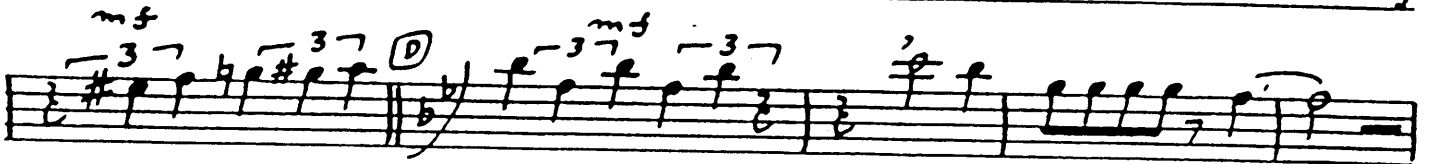

2ND TRP. "PENNIES FROM HEAVEN"

VOCAL CHART

3RD TRP.

" PENNIES FROM HEAVEN "

4TH, TRP. "PENNIES FROM HEAVEN"

VOCAL CHART

STH. TRP.

"PENNIES FROM HEAVEN"

VOCAL CHART

1ST TRB. "PENNIES FROM HEAVEN"

VOCAL CHART

2ND TRB. "PENNIES FROM HEAVEN"

VOCAL CHART

3RD TRB. "PENNIES FROM HEAVEN"

4TH TRB.

"PENNIES FROM HEAVEN"

9/5 (22)

PIANO

"PENNIES FROM HEAVEN"

VOGAL CHART

F⁶ G^{m7} A^{b0} F⁶ E⁶ G^{m7} B⁰ A^{m7} D⁷

(A) VOCAL CUE G⁶ A^{m7} B^{m7} B^{b0} A^{m7} D⁶ G⁶ A^{m7}

B^{m7} B^{b0} A^{m7} D⁷ (B) G⁶ G⁷

C⁷ B⁷ B^{b7} A⁷ A^{m7} D⁷

A^{b7} D⁷ (C) G⁶ A^{m7} B^{m7} B^{b0} A^{m7} D⁶

G⁶ G⁷ (9) C⁷ E^{m7} F⁷ F^{#0} A^{b7} A^{m7}

D⁷ B^{m7} E⁷ A^{m7} A^{m7} A^{b7}

G⁶ (D) B^{b0} A^{b0} B^{b7} E^{b7} B^{b7} A^{b7}

A^{b6} B^{b0} A^{b0} B^{m7} E^{b7} A^{b7} D⁷ D^b

B^{b7} B⁰ B^{b7} E^b (E) A^{b6} B^{b0} B^{m7} E^{b7}

PIANO

- 2 -

Chord progression: A^{b6} B^{b7} B^0 Cm^7 A^{b6} D^{b6} B^{b7} D^{b7} D^{b7}

Chord progression: C^7 B^7 B^{b7} E^{b7} B^{b7} A^{b7} D^7 $F^{\#}$ G^6 A^{b7}

vocal cue

Chord progression: Bm^7 B^{b0} A^{b7} D^7 G^6 G^7 C^7

Chord progression: E^{b7} Fm^7 F^{b7} G^6 A^{b7} D^7 Bm^7

Chord progression: F^7 E^7 A^{b7} Cm^7 Bm^7

Chord progression: B^{b7} A^{b7} A^{b7} D^7 G^6 A^{b7} B^{b0}

Chord progression: B^{b6} A^7 A^{b7} G^9

BASS "PENNIES FROM HEAVEN"
VOCAL CHART

BASS

Four empty musical staves.

DRUMS

"PENNIES FROM HEAVEN"

VOCAL CHART

ADD
1 BAR

Guitar

~~Chart~~

"PENNIES FROM HEAVEN"

VOGAL CHART

Chord progression: F⁶ G^{m7} A^{b0} F⁶ E⁶ G^{m7} B⁰ A^{m7} D⁷

(A) VOCAL CUE
Chord progression: G⁶ A^{m7} B^{m7} B^{b0} A^{m7} D⁶ G⁶ A^{m7}

Chord progression: B^{m7} B^{b0} A^{m7} D⁷ G⁶ G⁷

Chord progression: C⁷ B⁷ B^{b7} A⁷ A^{m7} D⁷

Chord progression: A^{b7} D⁷ G⁶ A^{m7} B^{m7} B^{b0} A^{m7} D⁶

Chord progression: G⁶ G⁷ (9) C⁷ E^{m7} F⁷ A^{b7} A^{m7}

Chord progression: D⁷ B^{m7} E⁷ A^{m7} A^{m7} A^{b7}

Chord progression: G⁶ B^{b0} A^{b0} B^{b7} E^{b7} B^{b7} A^{b7}

Chord progression: A^{b6} B^{b0} A^{b0} B^{m7} E^{b7} A^{b7} D⁷ D^b

Chord progression: B^{b7} B⁰ B^{m7} E^b A^{b6} B^{b0} B^{m7} E^{b7}

Guitar

~ 2 -

Chords: A^{b6} B^{b7} B^0 Cm^7 A^{b6} D^{b6} B^{b7} D^{b7} D^{b7}

Chords: C^7 B^7 B^{b7} E^{b7} B^{b7} A^7 D^7 $F^{\#}$ G^6 A^7

VOCAL CUE

Chords: Bm^7 B^{b0} A^7 D^7 G^6 G^7 C^7

Chords: E^7 F^7 $F^{\#7}$ G^6 A^7 D^7 Bm^7

Chords: F^7 E^7 A^7 Cm^7 Bm^7

Chords: B^{b7} A^7 A^7 D^7 G^6 A^7 B^{b0}

Chords: B^{b6} A^7 A^{b7} G^9

9/5 (22)

PENNIES from Heaven (1936)

music by Arthur Johnston

EV-RY TIME IT | RAINS, IT RAINS | PEN-NIES FROM HEAV-EN |

DON'T YOU KNOW EACH | CLOUD CON-TAINS | PEN-NIES FROM HEAV-EN |

YOU'LL FIND YOUR | FOR-TUNE FALL-ING | 3 ALL OVER | TOWN |

3 BE SURE THAT | YOUR UM BREL-LA | 3 IS UP-SIDE | DOWN |

TRADE THEM FOR A | PACK-AGE OF | SUN-SHINE & FLOWERS |

IF YOU WANT THE | THINGS YOU HAD | YOU MUST HAVE SHAW-ERS |

3 SO WHEN YOU | HEAR IT THUN-DER | DON'T RUN ON-der - A | TREE, - THERE'LL BE |

PEN-NIES FROM HEAVEN FOR | YOU AND | ME |

Fred Wayne Arrangement (Key of G)